

UNEXCELLED EDITION

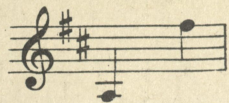

TALES OF HOFFMANN

(BARCAROLLE)

FROM THE OPERA

BY

J. OFFENBACH

PUBLISHED BY
THE STANDARD MUSIC PUBLISHING CO
1020 MARKET STREET
PHILADELPHIA

PRINTED IN U.S.A.

BARCAROLLE

from
"THE TALES OF HOFFMANN"

New Version by J. E. Andino.

Opera by JACQUES OFFENBACH
Arr. by W. C. Polla.

Moderato

Beau-teous night, O night of love, thy

splen-dor our hearts re-joice, Sweet-er far than

ra-diant day, In-vit-ing the lov-er's voice,

Copyright 1911 by Jos. Morris, Phila., Pa.
Copyright Canada, 1911 by Jos. Morris, Phila., Pa.

Time will flee and ne'er re-turn, Our dreams of love will pe - rish,

Yet, what mat - ters time's re-turn? Sweet mem - ories shall che - rish. — The

Zeph - yrs soft em - brace — be - stow their ca - ress - es, The

Zeph - yrs ten - der kiss — fill our hearts with bliss, Kiss - es of

love — they be stow, Kiss - es of love — they be - stow, Ah! —

— Beau - teous night, O night of love, Thy splen - dor our hearts re -

pp

joice, — Sweet - er far than ra - diant day, In - vit - ing the lov - er's

voice O sweet night of love, Ah! Rends our hearts a -

sf *p* *cresc.*

glow ——— Oh sweet night of love, ——— sweet night ——— of

love, Ah! ah! ——— ah! ——— ah! ———

pp

ah! ——— ah! ——— ah! ——— ah! ———

ppp dim.

ppp

TRY THIS OVER ON YOUR PIANO

SWEETHEART OF MY DREAMS

Words by ARTHUR J. LAMB
Valse Mod^{to}

By CHARLES H. MASKELL

Sweet-heart, my sweet-heart, I love you yet,

mf

Beau-ti-ful mem-'ries have no re-gret,

Still in my dream-ing I hear your voice,

Copyright MCMXXIV by The Morris Music Pub. Co., 1020 Market St., Phila., Pa.

The Publishers reserve the right to the use of this Music or Melody for any Mechanical Instruments
International Copyright Secured All Rights Reserved Albert & Sons, Australian Agents, Sydney

LET THE ROSES TELL

Words by ARTHUR J. LAMB
Valse Mod^{to}

CHARLES H. MASKELL

Some-how it seems when I am with you, I can-not tell you love's sto-ry true,

p

Some-how it seems when we are a-lone, That I must be si-lent my own,

Copyright MCMXXIV by The Morris Music Pub. Co., 1020 Market St., Phila., Pa.

The Publishers reserve the right to the use of this Music or Melody for any Mechanical Instruments
International Copyright Secured All Rights Reserved Albert & Sons, Australian Agents, Sydney